Bundesrepublik Deutschland
Finanzagentur GmbH

Organigramm

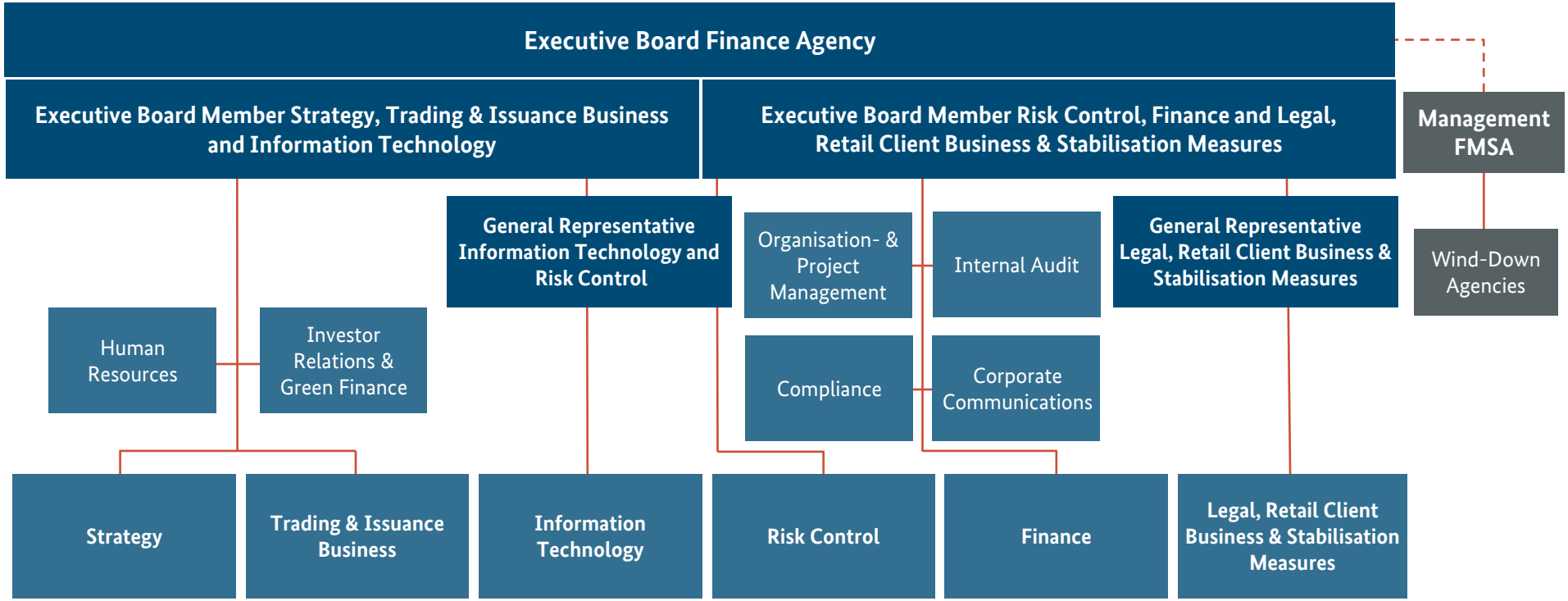

FMSA: Federal Agency for Financial Market Stabilisation